

Bassoon

Dance Works for Orchestra

1. Footnotes

Bright, rhythmic

Charlie Barber

$\text{♩} = 132$

A

a 2

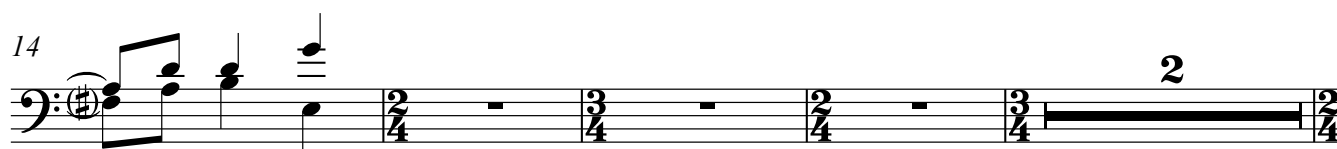
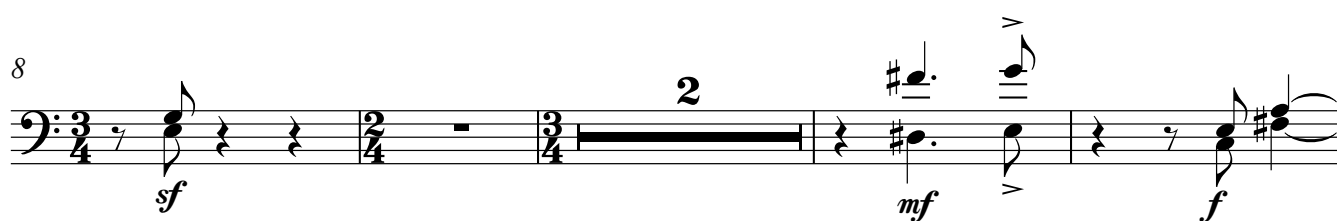

61

cresc. *f*

67

Measures 67-72: Bassoon part. Measure 67: Bass clef, key signature of one sharp (F#), 3/4 time. Notes: quarter rest, eighth note F#4, quarter note G4. Dynamics: *p*. Measure 68: 2/4 time, whole rest, marked with a '2'. Measure 69: 3/4 time, quarter note F#4, quarter rest, quarter rest. Dynamics: *sf*. Measure 70: 2/4 time, whole rest. Measure 71: 3/4 time, quarter note F#4, quarter rest, quarter rest. Dynamics: *p*. Measure 72: 3/4 time, quarter note F#4, quarter rest, quarter rest.

73 C

Measures 73-81: Bassoon part. Measure 73: 3/4 time, whole rest. Measure 74: 2/4 time, whole rest. Measure 75: 3/4 time, quarter note G4, quarter rest, quarter rest. Dynamics: *mf*. Measure 76: 3/4 time, quarter note A4, quarter rest, quarter rest. Measure 77: 3/4 time, quarter note B4, quarter rest, quarter rest. Measure 78: 2/4 time, whole rest. Measure 79: 3/4 time, quarter note G4, quarter rest, quarter rest. Dynamics: *mf*. Measure 80: 3/4 time, quarter note F#4, quarter rest, quarter rest. Measure 81: 3/4 time, quarter note E4, quarter rest, quarter rest.

82

Measures 82-89: Bassoon part. Measure 82: 3/4 time, whole rest, marked with a '3'. Measure 83: 3/4 time, quarter note F#4, quarter rest, quarter rest. Dynamics: *p*. Measure 84: 3/4 time, quarter note G4, quarter rest, quarter rest. Measure 85: 3/4 time, quarter note A4, quarter rest, quarter rest. Measure 86: 3/4 time, quarter note B4, quarter rest, quarter rest. Measure 87: 2/4 time, whole rest. Measure 88: 3/4 time, quarter note F#4, quarter rest, quarter rest. Dynamics: *f*. Measure 89: 3/4 time, quarter note G4, quarter rest, quarter rest.

90

Measures 90-97: Bassoon part. Measure 90: 3/4 time, whole rest, marked with a '2'. Measure 91: 2/4 time, whole rest. Measure 92: 3/4 time, whole rest. Measure 93: 2/4 time, whole rest. Measure 94: 3/4 time, whole rest. Measure 95: 3/4 time, quarter note F#4, quarter rest, quarter rest. Dynamics: *mf*. Measure 96: 3/4 time, quarter note G4, quarter rest, quarter rest. Measure 97: 3/4 time, quarter note A4, quarter rest, quarter rest. Dynamics: *cresc.*

98

Measures 98-102: Bassoon part. Measure 98: 3/4 time, quarter note F#4, quarter rest, quarter rest. Dynamics: *f*. Measure 99: 3/4 time, quarter note G4, quarter rest, quarter rest. Measure 100: 3/4 time, quarter note A4, quarter rest, quarter rest. Measure 101: 2/4 time, quarter note F#4, quarter rest, quarter rest. Dynamics: *mp*. Measure 102: 3/4 time, quarter note G4, quarter rest, quarter rest.

103

Measures 103-108: Bassoon part. Measure 103: 3/4 time, quarter note F#4, quarter rest, quarter rest. Dynamics: *p*. Measure 104: 3/4 time, quarter note G4, quarter rest, quarter rest. Measure 105: 2/4 time, whole rest, marked with a '2'. Measure 106: 3/4 time, quarter note F#4, quarter rest, quarter rest. Dynamics: *sf*. Measure 107: 2/4 time, whole rest. Measure 108: 3/4 time, quarter note F#4, quarter rest, quarter rest. Dynamics: *p*.

2. Pasacalle (Street Dance)

Con passione e grande moderazione

♩ = 120

A

109 *tranquillo* 1.

2. *pp*

B

118

p *pp* *p*

C

125 a 2

p *p*

132

cresc.

D

139 a 2

mp *f* *mp* *f* *mp*

E

145 a 2

f *mp* *f* *mp*

150

a 2

f *mp* *f* *mp*

Bassoon

155 **F**

pp *p* *sim.*

163

G

p

171

cresc. *mf* *f* a 2

177

mf *f* *mf* *f* *mf*

183 I

f *mf* *f* *mf*

189 *a 2* **J** *Meno mosso*

f *mf* *pp* *pp*

196

K

3 2 2 2

2/4 2/4 3/4 2/4

3. Terpsichore in Sneakers

Allegro energico

♩ = 136

208 a 2

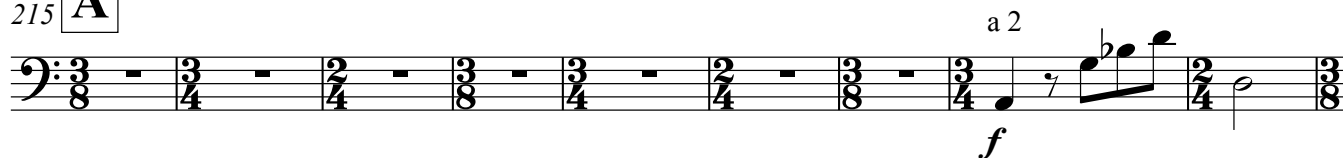
215 **A**

224

233

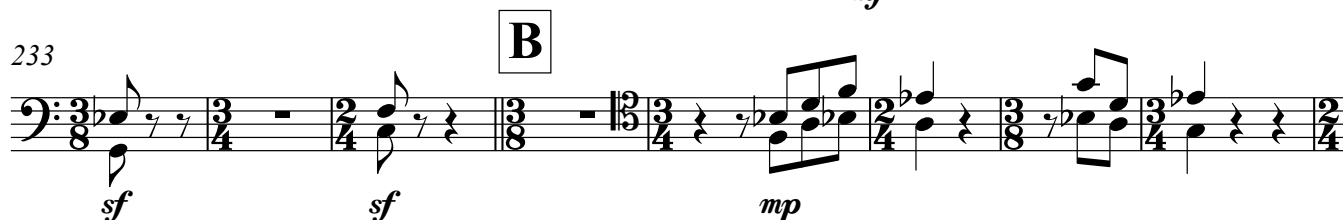

241

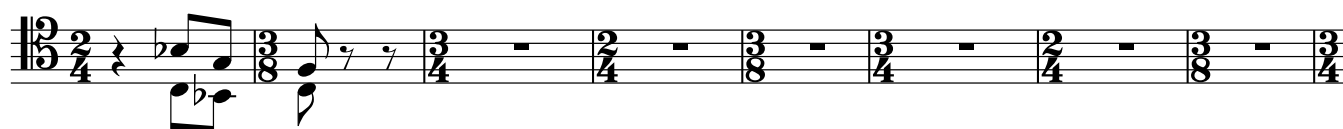

249

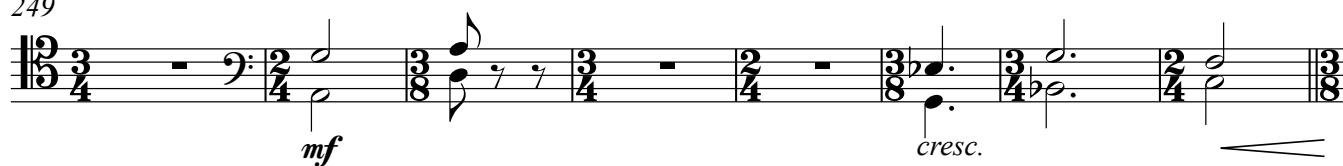
257 **C**

264

269

Bassoon

274

284

292

299

307

315

320

327

327

Dance Works for Orchestra - Charlie Barber

Bassoon

334

f *mf* *cresc.*

341

ff *f* *f*

350

ff *p*

358

sf *mf* *f* *ff*

365